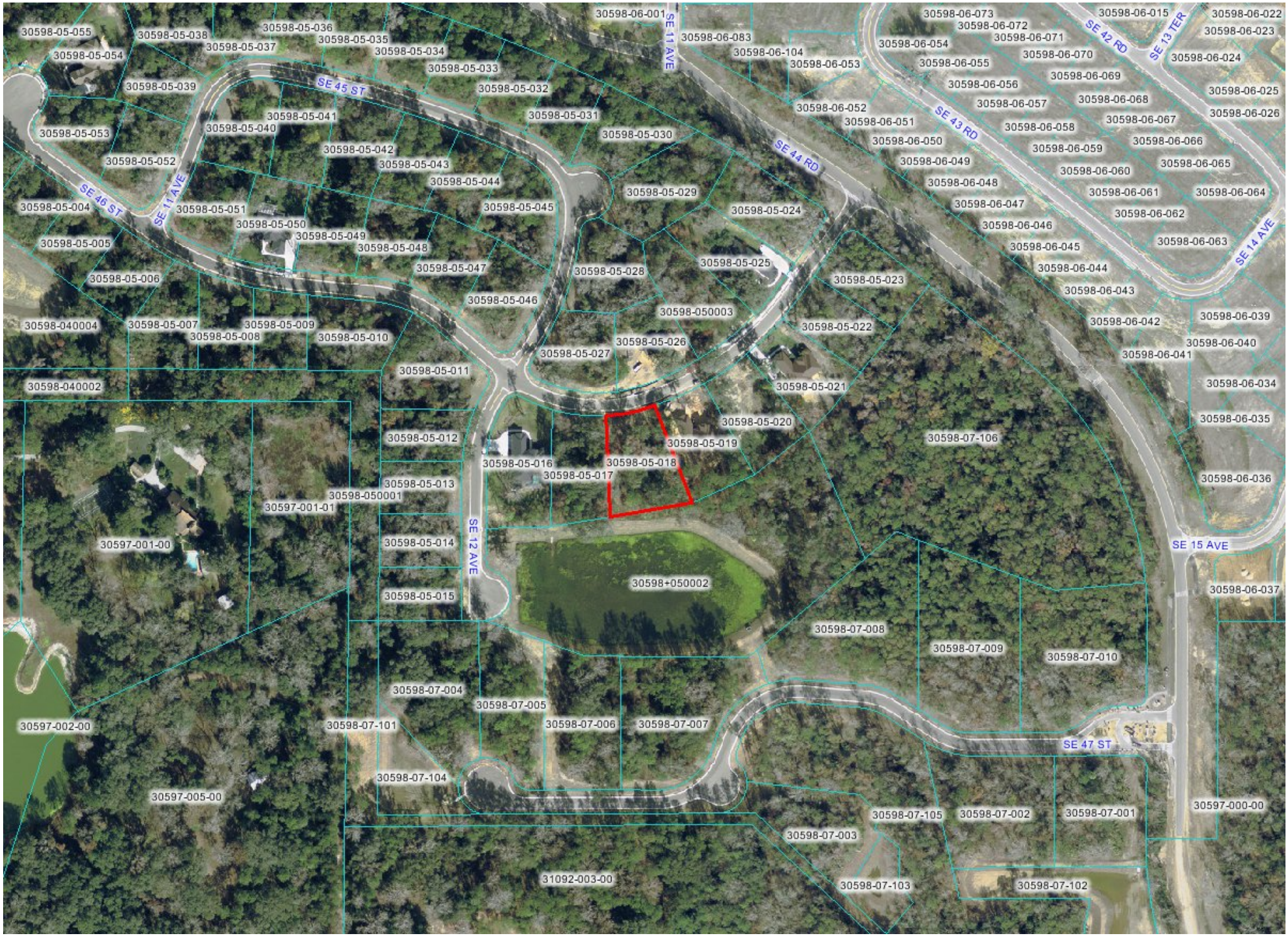

DISCLAIMER: This is a work in progress. This application was compiled by the Marion County Property Appraiser's Office solely for the governmental purpose of property assessment. These are NOT surveys. No Warranties, expressed or implied, are provided with this information. Use at your own risk.